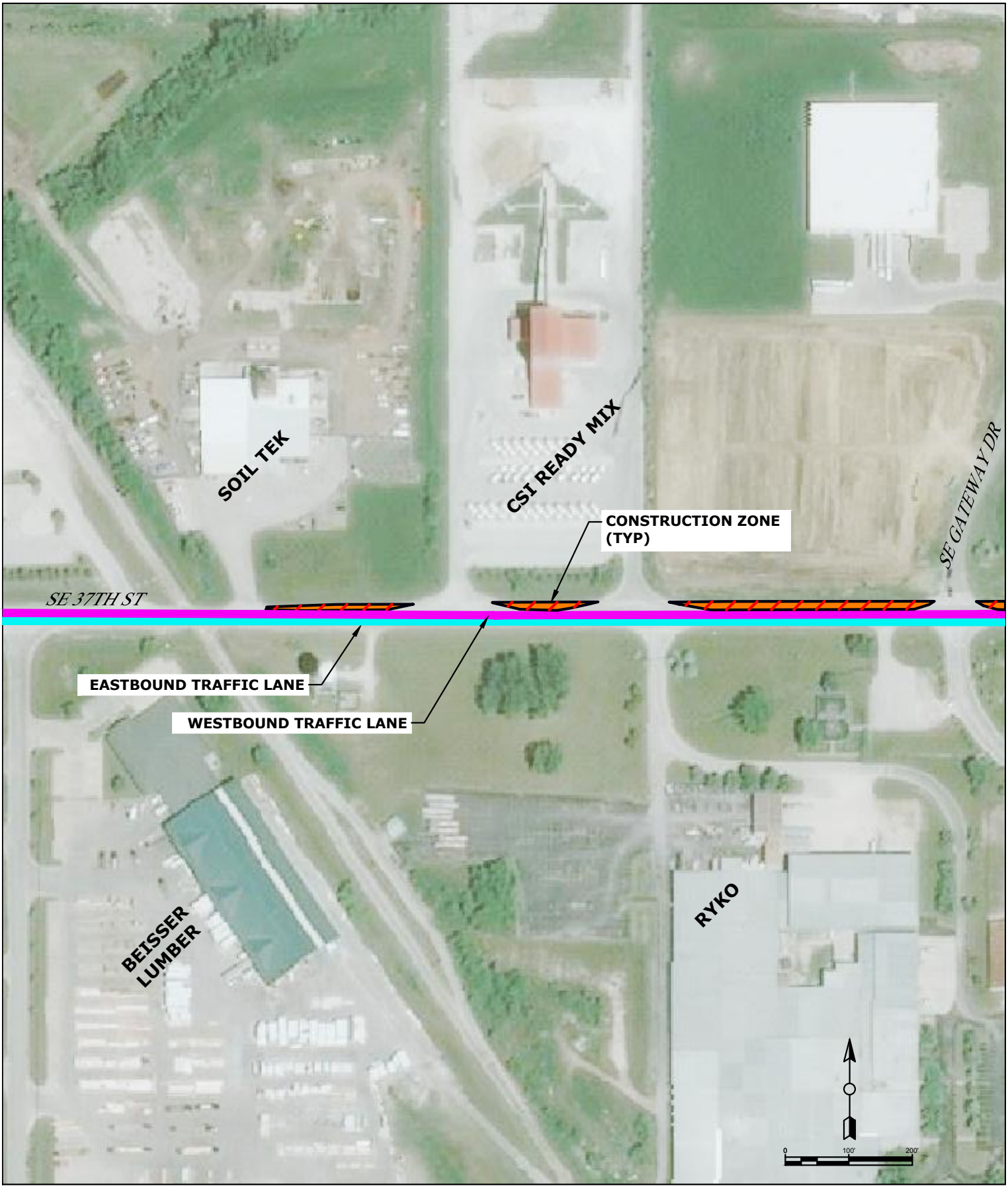

SE 37TH STREET AT HWY 141 IMPROVEMENTS PROJECT
PHASE 1 TRAFFIC CONTROL