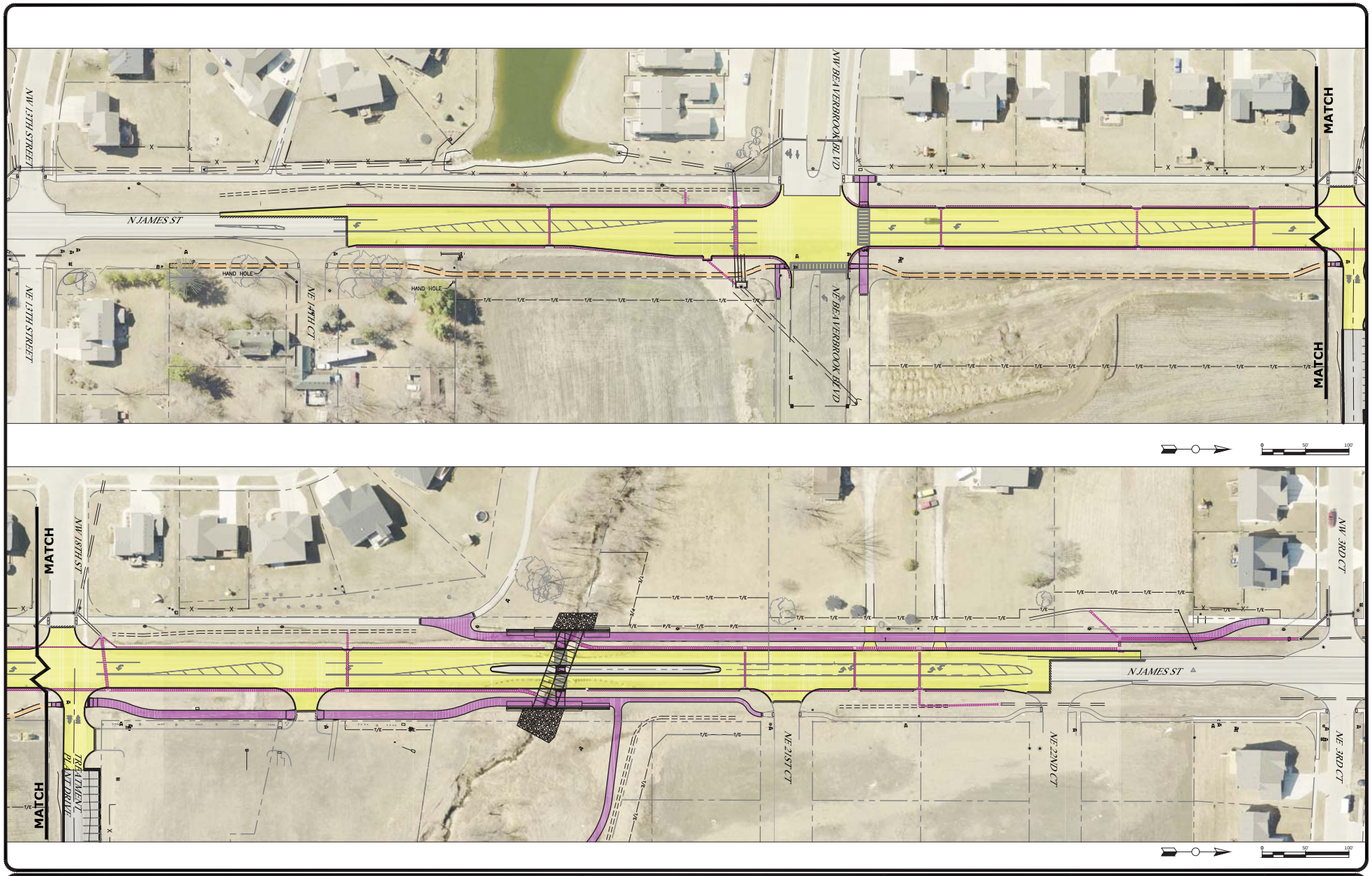

A	LAST UPDATE: 12/02/16	PROJECT NO. 1005-15B	FOX engineering — FOX Engineering Associates, Inc., 414 South 17th Street, Suite 107, Ames, Iowa 50010, Phone: (515) 233-0000, FAX: (515) 233-0103	GRIMES, IA	DATE / REVISION	CHECKED BY: / DATE:	PROJECT OVERVIEW BRM-3125(613)--8N-77	PROJECT NO. 1005-15B	LAST UPDATE: 12/02/16	A

DRAWING FILENAME: K:\!proj\1000\1005-15B N James St Widening\Drawings\Figures\Strip Map.dwg : A