S JAMES ST IMPROVEMENTS

1/2 MILE SOUTH OF NW 54TH AVE

CITY OF GRIMES

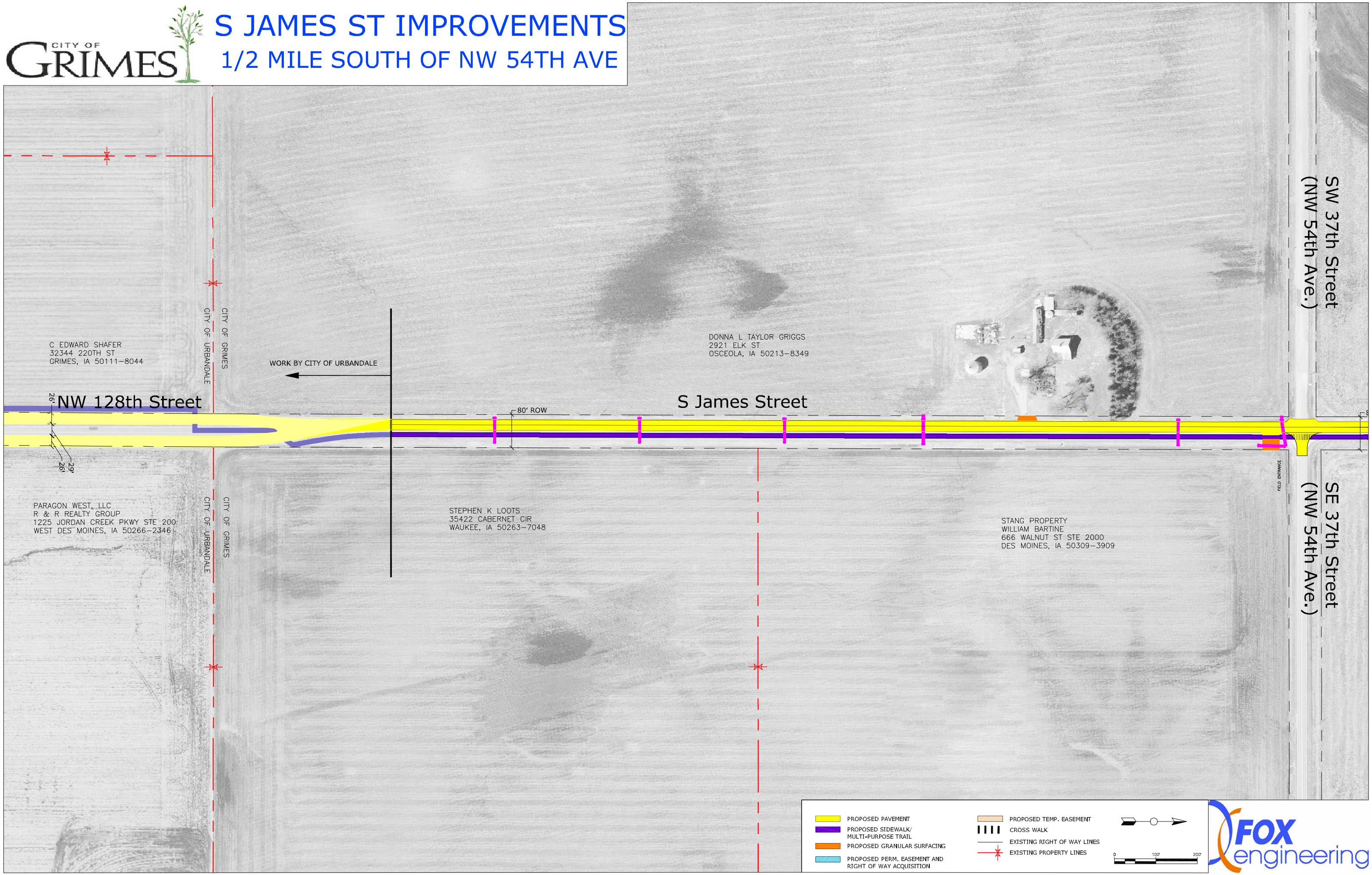

FOX engineering