HWY 44 IMPROVEMENTS
NORTH 1ST STREET

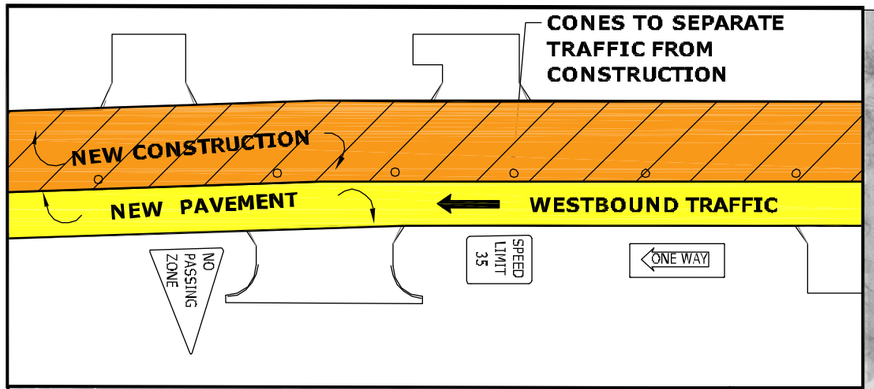

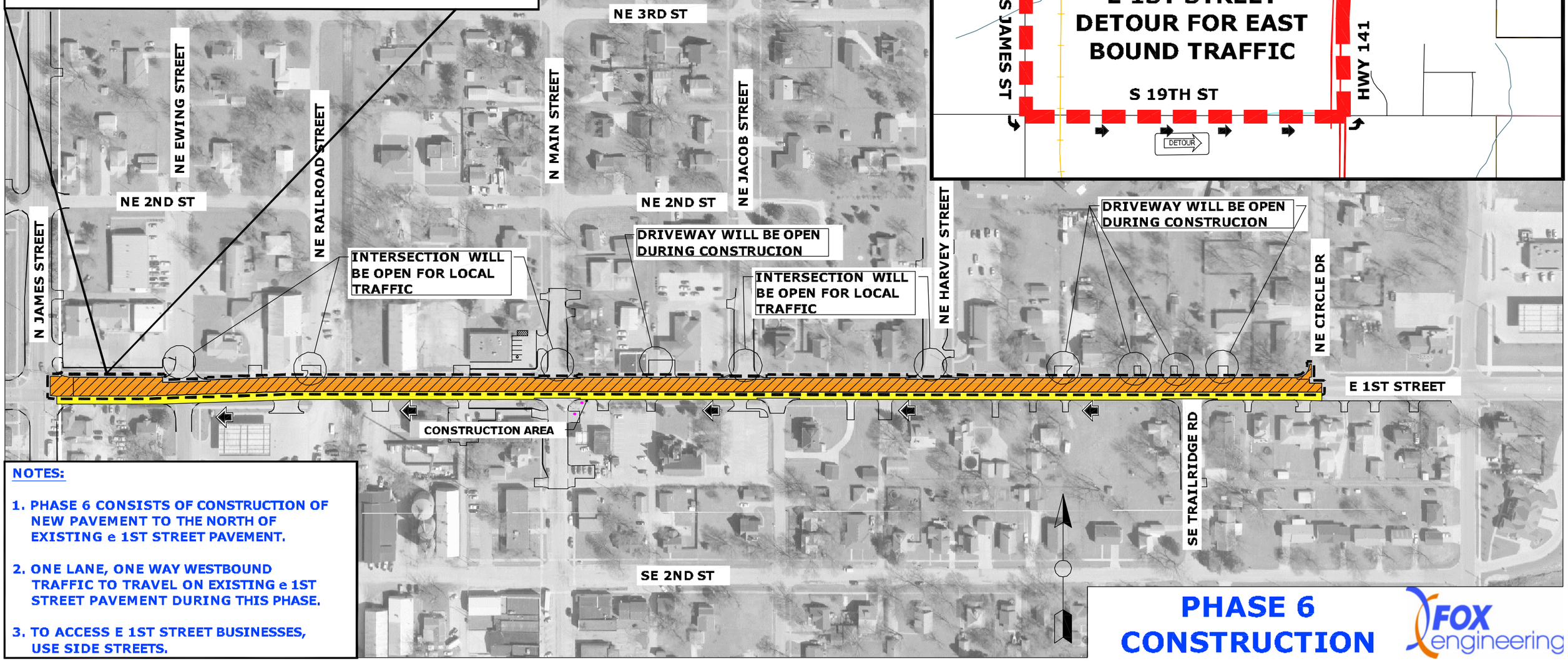

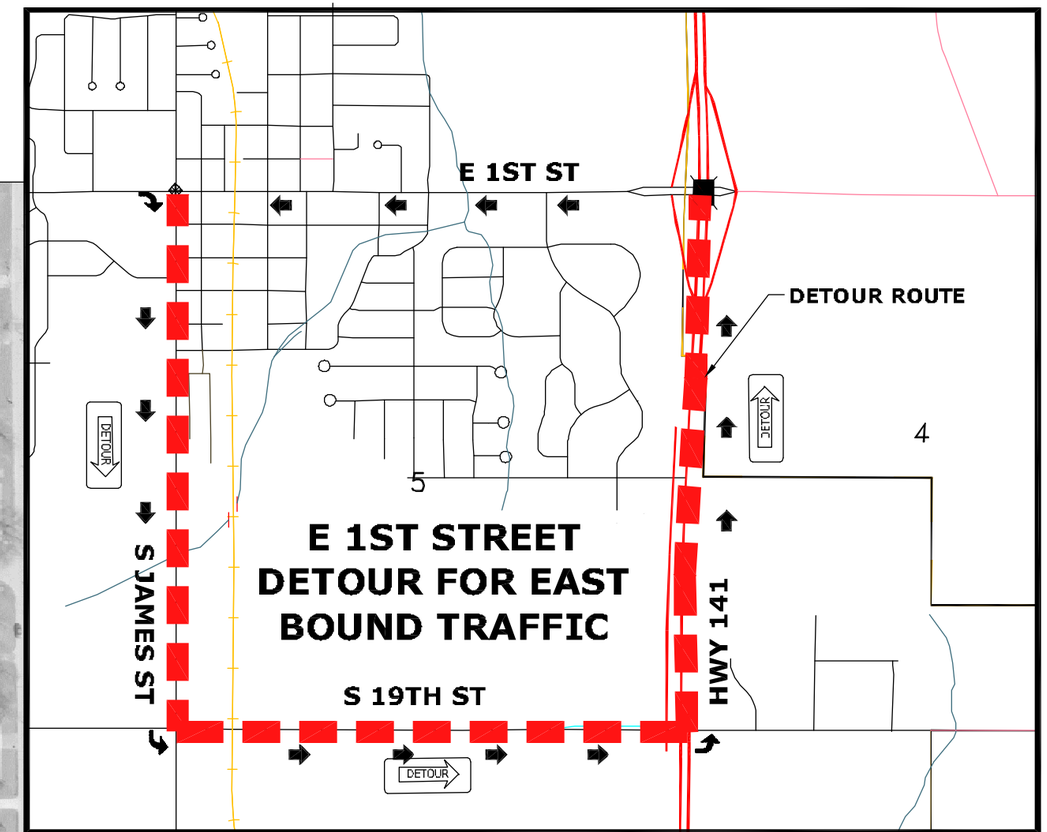

NOTES:

1. PHASE 6 CONSISTS OF CONSTRUCTION OF NEW PAVEMENT TO THE NORTH OF EXISTING e 1ST STREET PAVEMENT.
2. ONE LANE, ONE WAY WESTBOUND TRAFFIC TO TRAVEL ON EXISTING e 1ST STREET PAVEMENT DURING THIS PHASE.
3. TO ACCESS E 1ST STREET BUSINESSES, USE SIDE STREETS.

PHASE 6 CONSTRUCTION