HWY 44 IMPROVEMENTS
EAST 1ST STREET
APRIL 1 - JUNE 1 (2011)

CITY OF GRIMES

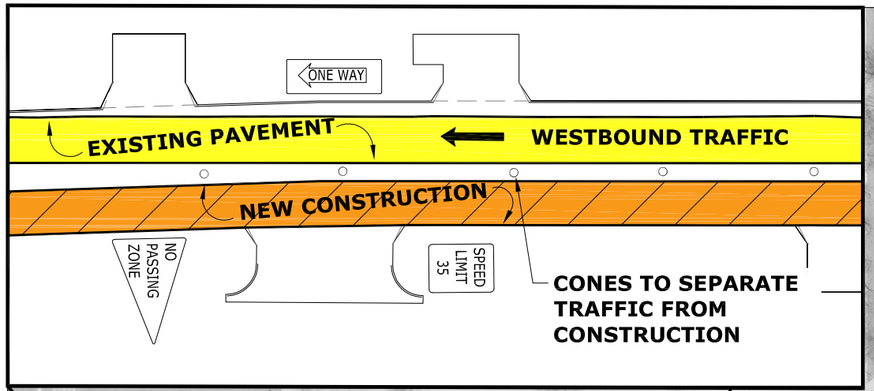

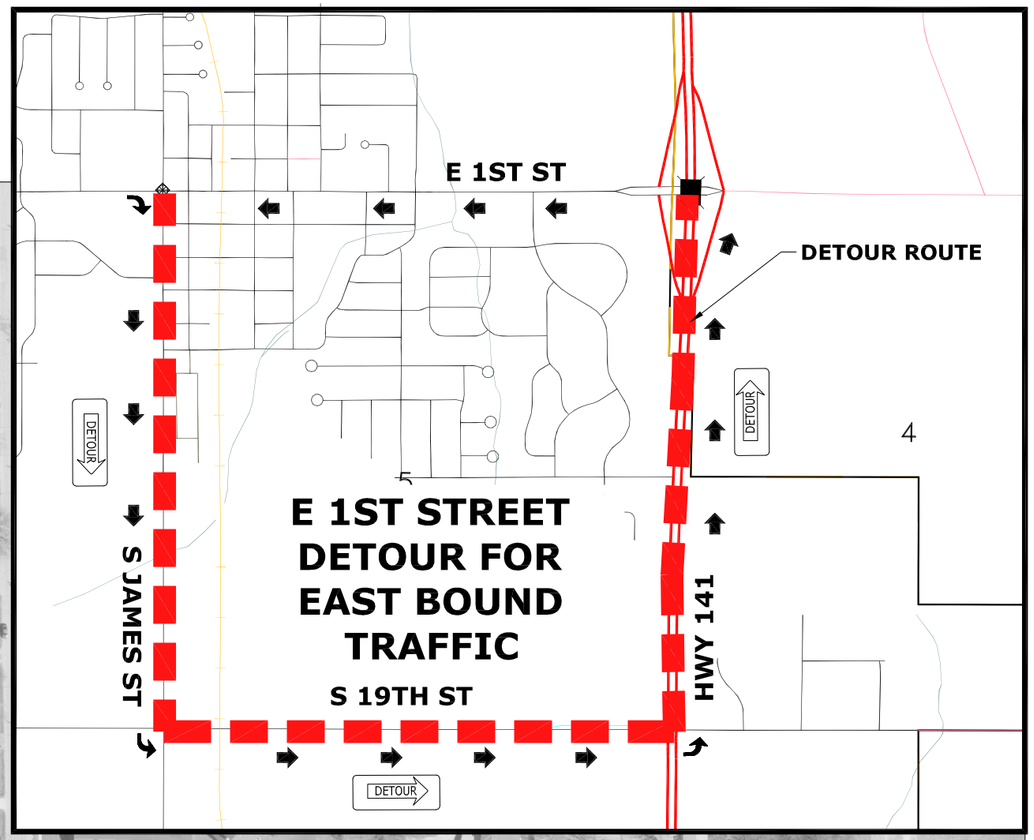

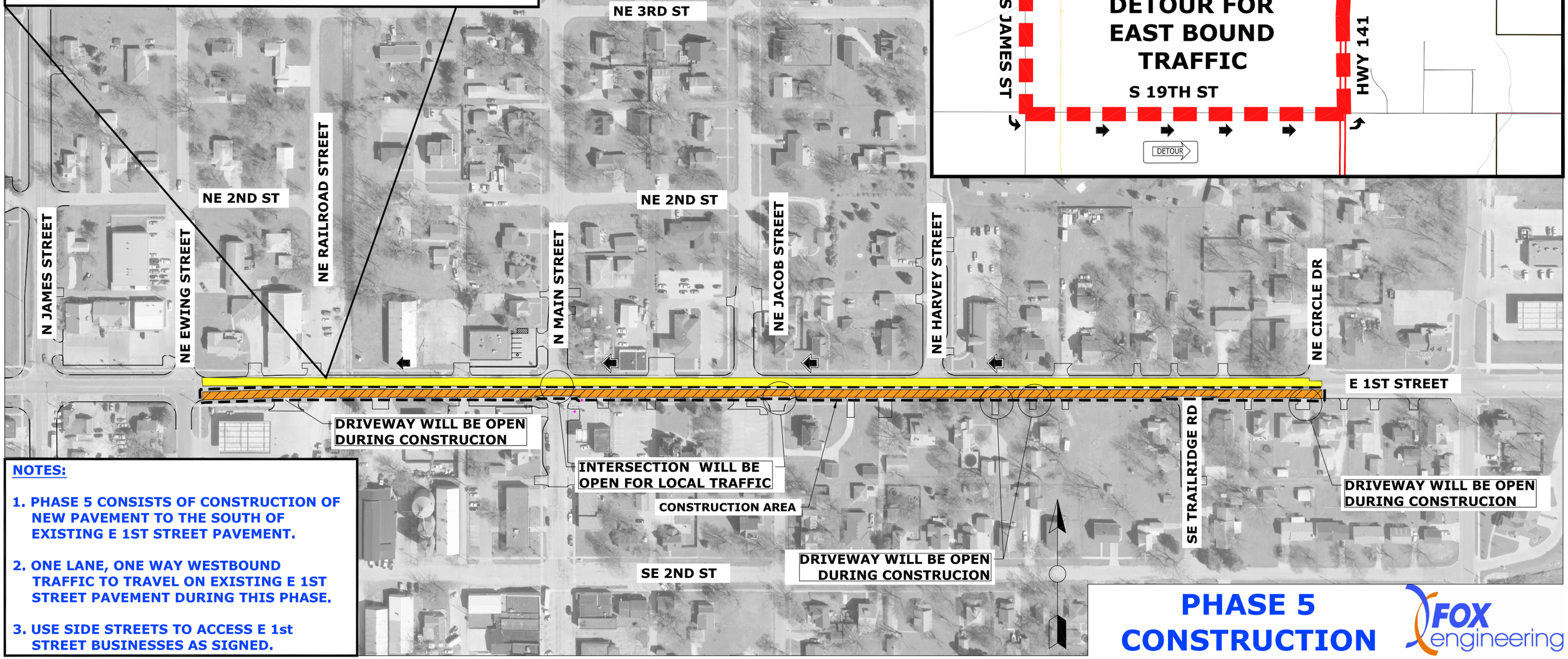

NOTES:

1. PHASE 5 CONSISTS OF CONSTRUCTION OF NEW PAVEMENT TO THE SOUTH OF EXISTING E 1ST STREET PAVEMENT.
2. ONE LANE, ONE WAY WESTBOUND TRAFFIC TO TRAVEL ON EXISTING E 1ST STREET PAVEMENT DURING THIS PHASE.
3. USE SIDE STREETS TO ACCESS E 1st STREET BUSINESSES AS SIGNED.

PHASE 5 CONSTRUCTION

FOX engineering