HWY 44

Street & Utility Reconstruction

PUBLIC PRESENTATION

MARCH 29, 2011

Purpose of Meeting

1. Construction
2. Staging Plan
3. Concerns
4. Project Schedule
5. Handouts
6. Public Comments

Construction

1. Remove Existing Pavement
2. Replace Sanitary Sewer
3. New Sanitary, Water, & Storm Services
4. New Storm Intakes
5. New PCC Pavement
6. New Driveways
7. New Sidewalks
8. New Lighting
9. Seeding

Typical Construction

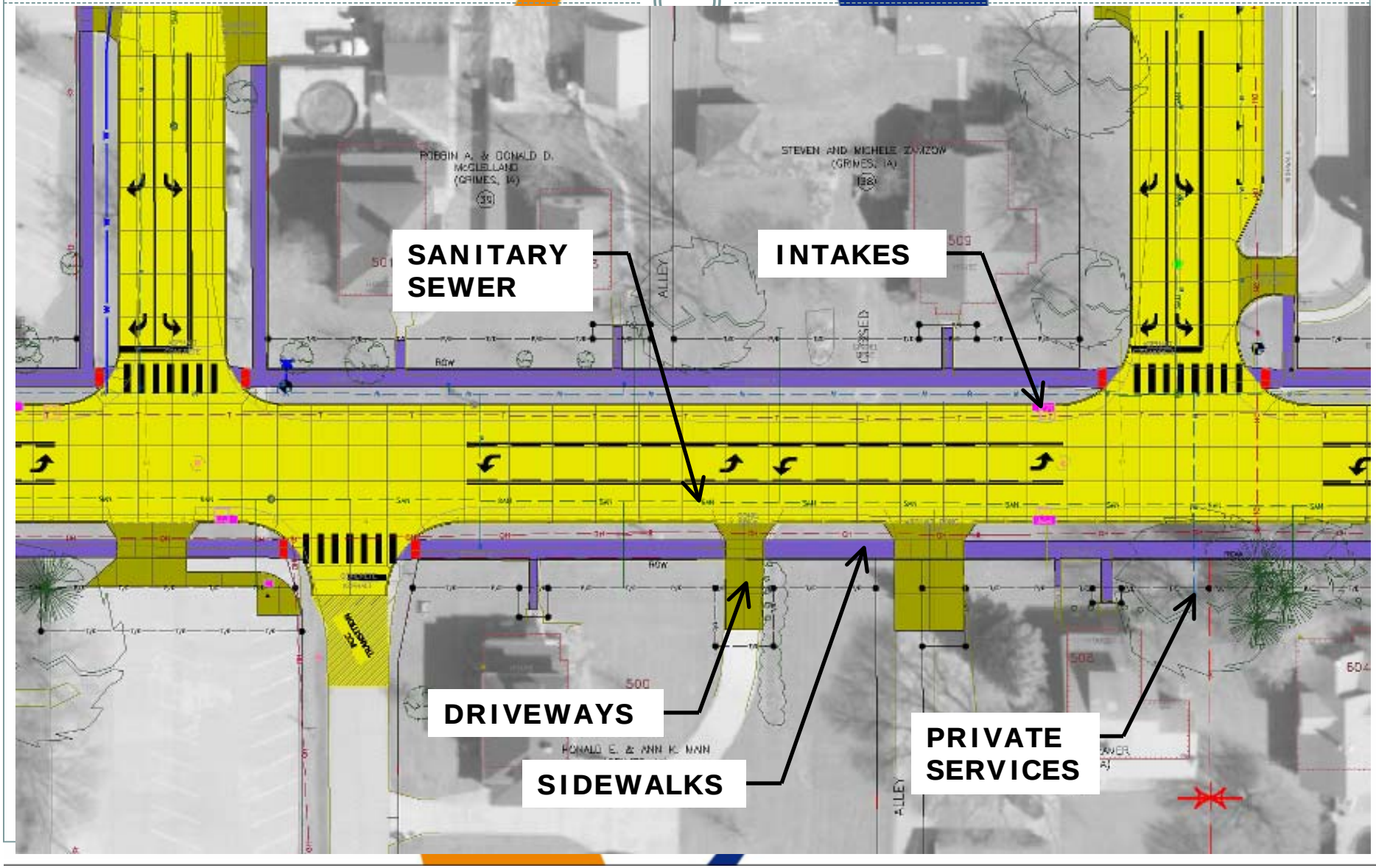

2011 Construction

Staging – Phase 1

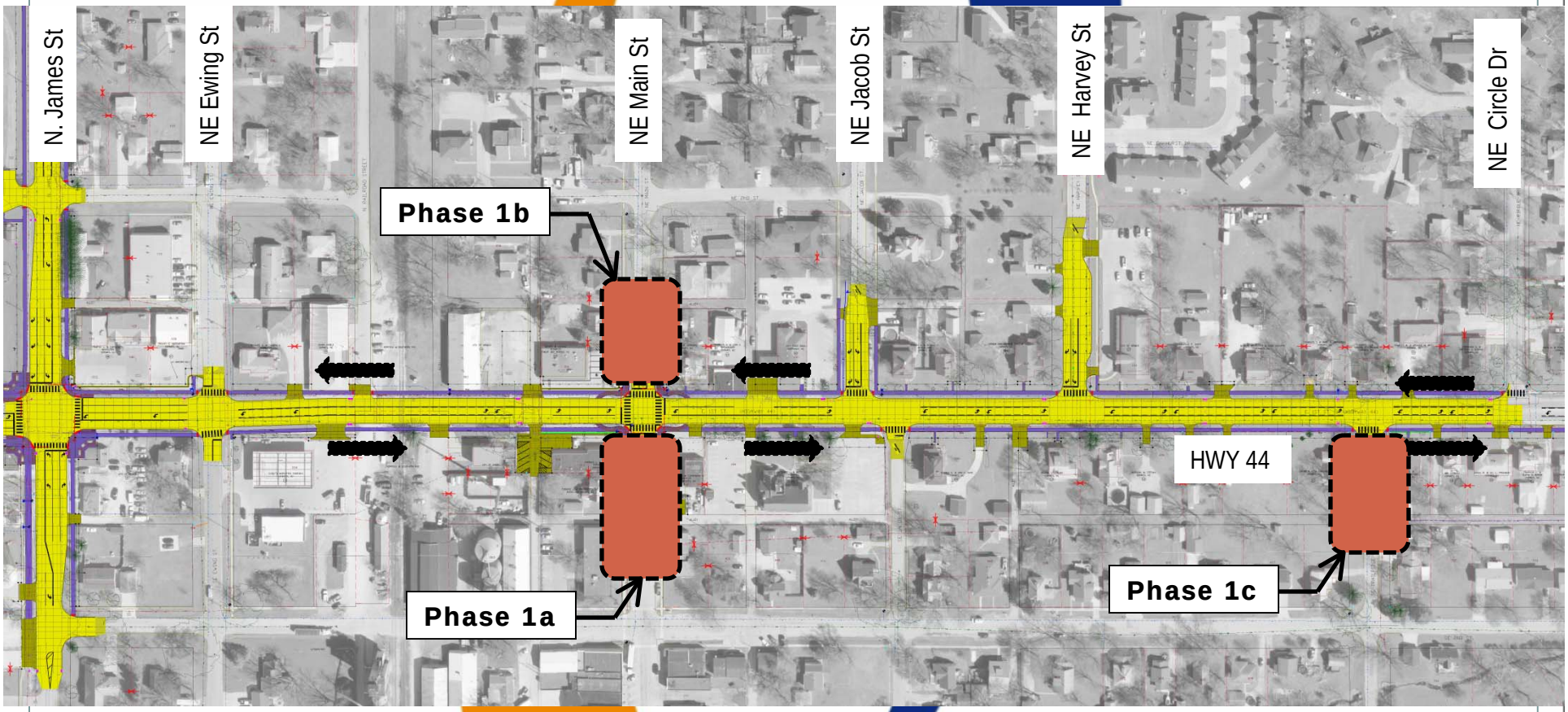

3 Weeks

Staging – Phase 2

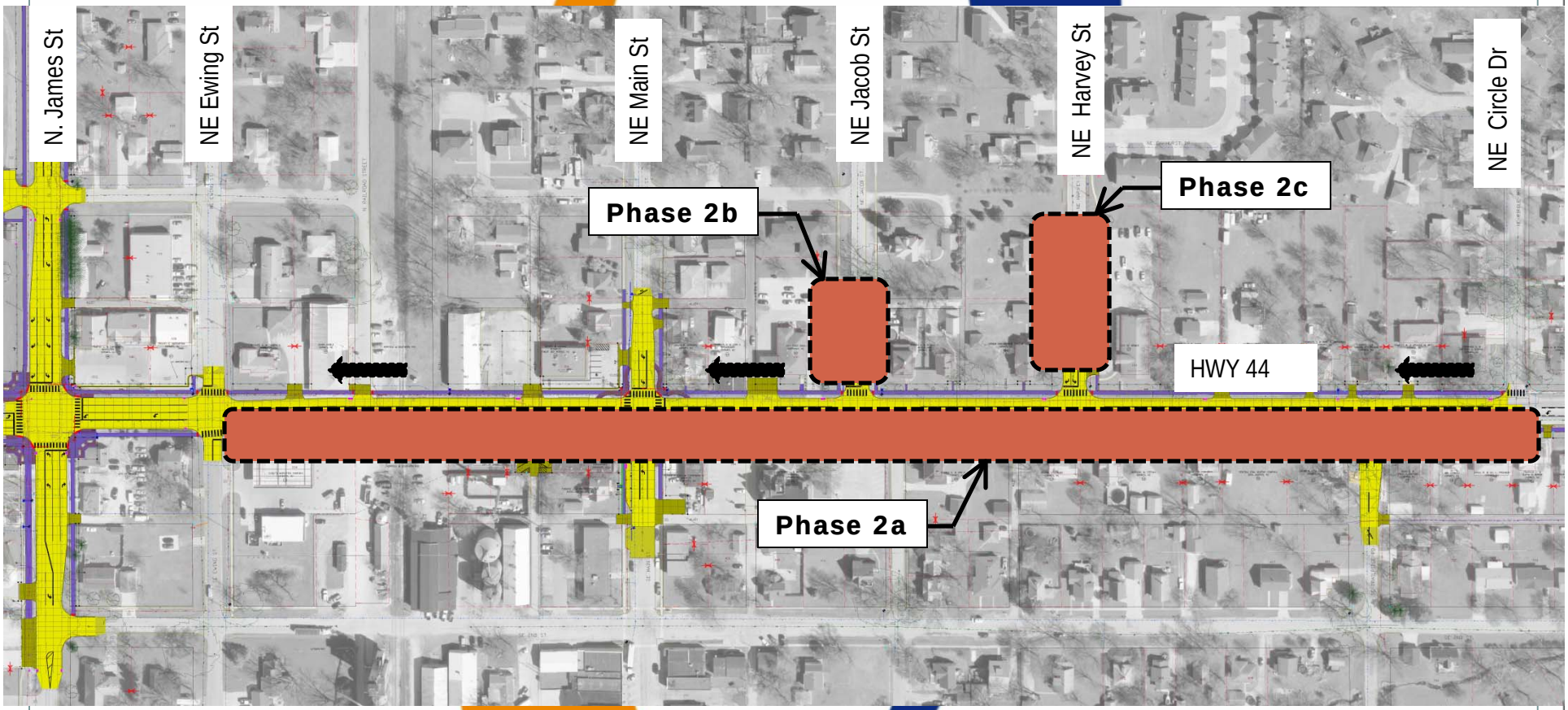

6 Weeks

Staging – Phase 3

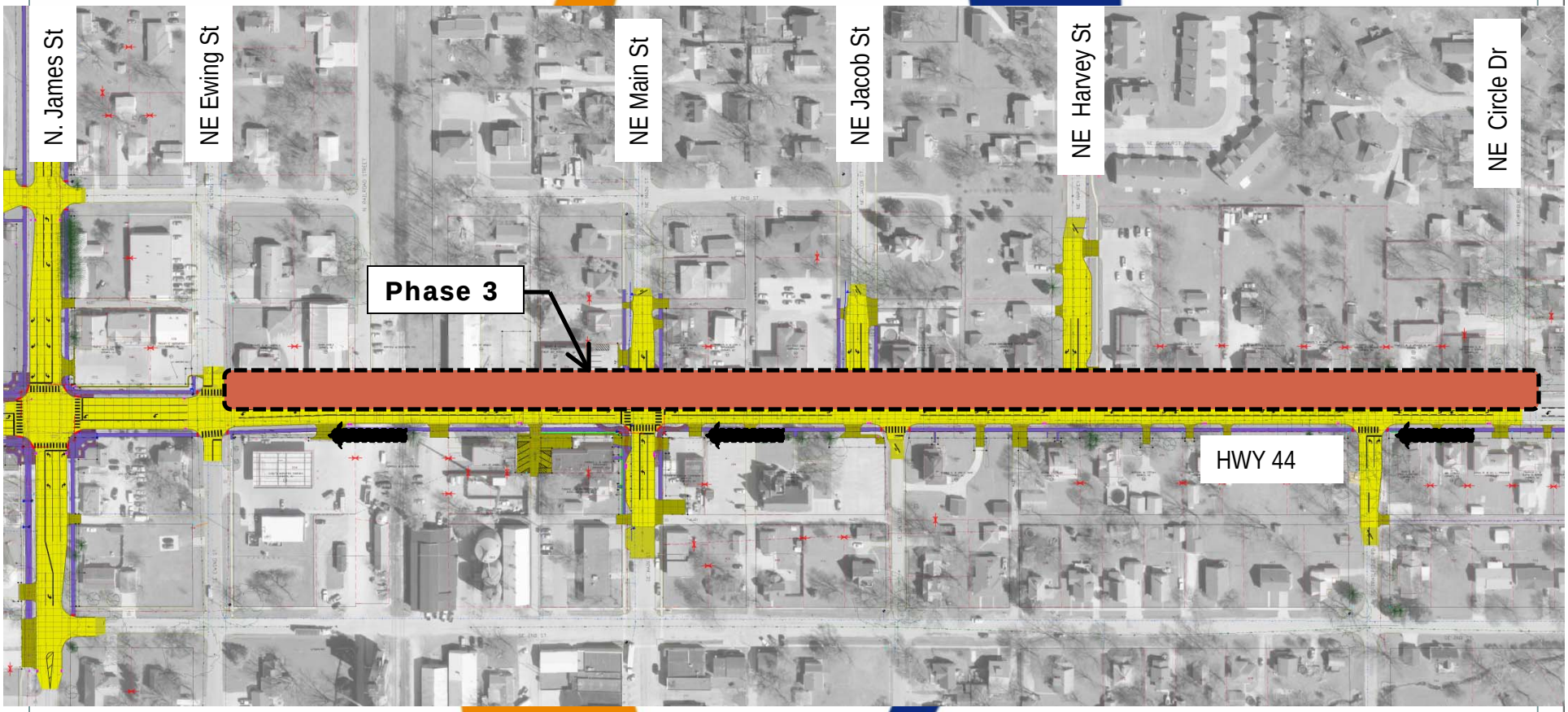

6 Weeks

Construction Concerns

1. Emergency Access
2. Utility Disruption
3. Mail
4. Garbage
5. Parking
6. Property Access

Schedule

- Public Meeting - March 29, 2011
- Start Construction - April 11, 2011
- HWY 44 Opening - July 18, 2011
- Seeding - August, 2011

Handouts

1. Televise Authorization Form
2. Private Utility Service Information
3. Staging Plan
4. Emergency Phone Numbers
5. Property Questionnaire Form

Thank You!

- Contact Information:

FOX Engineering

1601 Golden Aspen Drive

Ames, Iowa 50010

Project Manager – John Gade

Project Engineer – Jerry Byg (515) 291-2241